

— WORK ORDERED BY —
BOB GULLAND
W2055 HONEY CREEK ROAD
EAST TROY, WI 53120

FARRIS, HANSEN & ASSOCIATES, INC.
ENGINEERING — ARCHITECTURE — SURVEYING
7 RIDGWAY COURT P.O. BOX 437
ELKHORN, WISCONSIN 53121
OFFICE: (262) 723-2098 FAX: (262) 723-5886

REVISIONS

PROJECT NO.
6792
DATE
10/13/05
SHEET NO.
1 OF 1

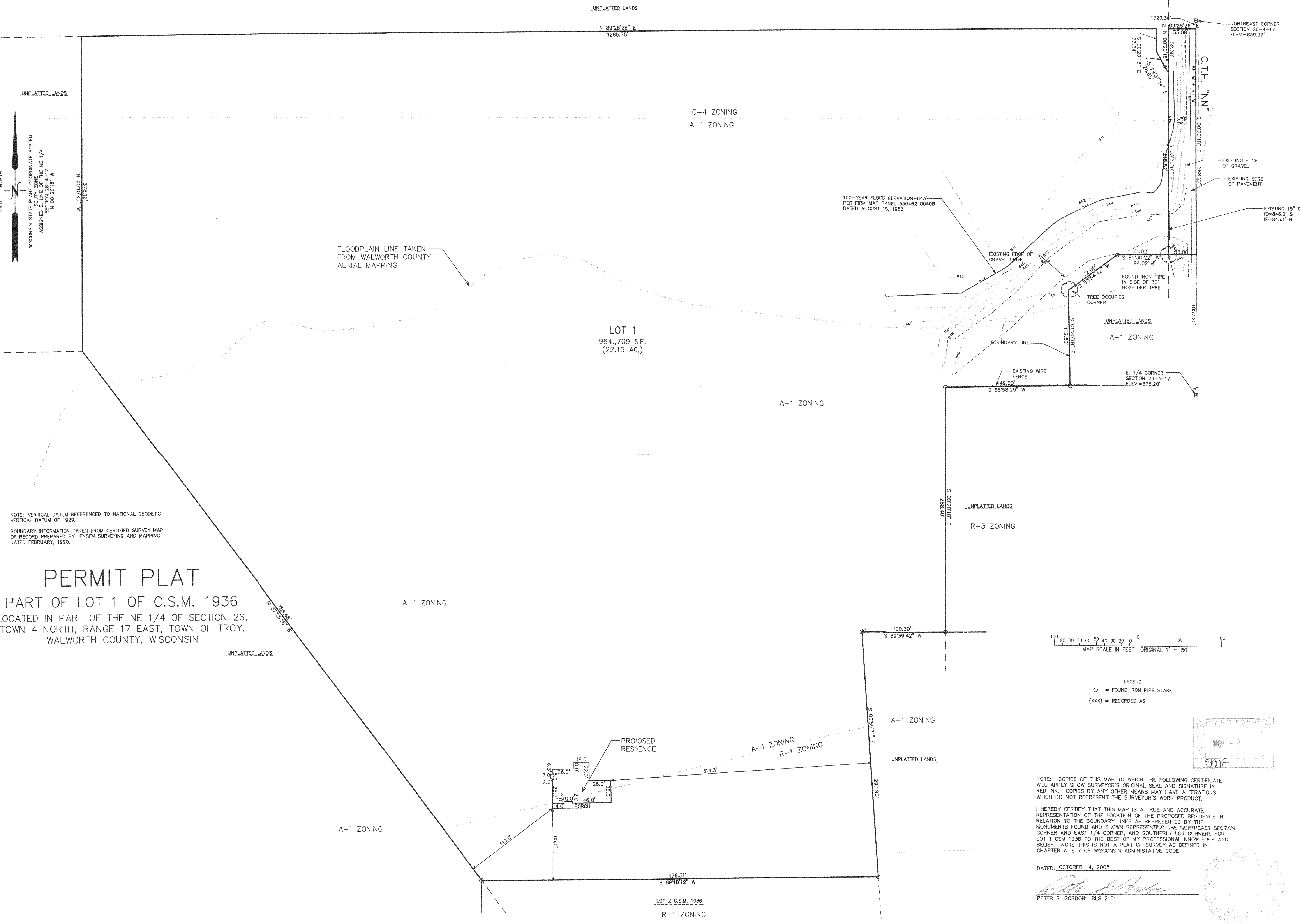

GRID NORTH
WISCONSIN STATE PLANE COORDINATE SYSTEM
ASSIGNED E. LINE OF THE NE 1/4
SECTION 26-4-17
N 00° 20' 18" W
1285.75'

NOTE: VERTICAL DATUM REFERENCED TO NATIONAL GEODETIC
VERTICAL DATUM OF 1929.
BOUNDARY INFORMATION TAKEN FROM CERTIFIED SURVEY MAP
OF RECORD PREPARED BY JENSEN SURVEYING AND MAPPING
DATED FEBRUARY, 1990.

PERMIT PLAT
PART OF LOT 1 OF C.S.M. 1936
LOCATED IN PART OF THE NE 1/4 OF SECTION 26,
TOWN 4 NORTH, RANGE 17 EAST, TOWN OF TROY,
WALWORTH COUNTY, WISCONSIN

NOTE: COPIES OF THIS MAP TO WHICH THE FOLLOWING CERTIFICATE
WILL APPLY SHOW SURVEYOR'S ORIGINAL SEAL AND SIGNATURE IN
RED INK. COPIES BY ANY OTHER MEANS MAY HAVE ALTERATIONS
WHICH DO NOT REPRESENT THE SURVEYOR'S WORK PRODUCT.

I HEREBY CERTIFY THAT THIS MAP IS A TRUE AND ACCURATE
REPRESENTATION OF THE LOCATION OF THE PROPOSED RESIDENCE IN
RELATION TO THE BOUNDARY LINES AS REPRESENTED BY THE
MONUMENTS FOUND AND SHOWN REPRESENTING THE NORTHEAST SECTION
CORNER AND EAST 1/4 CORNER, AND SOUTHERLY LOT CORNERS FOR
LOT 1 CSM 1936 TO THE BEST OF MY PROFESSIONAL KNOWLEDGE AND
BELIEF. NOTE THIS IS NOT A PLAT OF SURVEY AS DEFINED IN
CHAPTER A-E 7 OF WISCONSIN ADMINISTRATIVE CODE

DATED: OCTOBER 14, 2005

Peter S. Gordon
PETER S. GORDON RLS 2101



10/13/2005 10:14:22 AM

LA1936-1

417-784